

**INTEGRATED ACADEMIC STUDIES OF MEDICINE**  
**WEEKLY ACADEMIC SEMESTER PLANNER 2024/2025. FOR THE FIRST STUDY BLOCK**  
**FIRST YEAR OF STUDY**

<b>COURSE</b>	<b>MONDAY</b>	<b>TUESDAY</b>	<b>WEDNESDAY</b>	<b>THURSDAY</b>	<b>FRIDAY</b>
<b>MEDICAL CHEMISTRY</b> from 02.10. to 01.11. (2+1)			<b>LECTURES</b> <b>13:00 - 17:30</b> (H3)  <b>PRACTICE</b> <b>17:35 - 20:35</b> (H44)	<b>PRACTICE</b> <b>08:00 - 11:00</b> (H44)	<b>PRACTICE</b> <b>17:35 - 20:35</b> (R18)
<b>BIOLOGY</b> from 06.11. to 06.12. (2+1)			<b>LECTURES</b> <b>13:00 - 16:00</b> (H3)  <b>PRACTICE</b> <b>16:30 - 19:30</b> (H44)	<b>PRACTICE</b> <b>08:00 - 11:00</b> (H44)	<b>PRACTICE</b> <b>08:00 - 12:55</b> Dissection room 2 (R8)
<b>BIOPHYSICS</b> from 11.12. to 17.01. (2+1)			<b>LECTURES</b> <b>13:00 - 16:00</b> (H3)	<b>PRACTICE</b> <b>08:00 - 11:00</b> (H44)	<b>PRACTICE</b> <b>08:00 - 12:55</b> Dissection room 2 (R8)
<b>ANATOMY 1</b> (6+5)	<b>LECTURES</b> <b>08:00 - 12:45</b> (H3)  <b>PRACTICE</b> <b>13:00 - 16:45</b> (R7, R8)	<b>PRACTICE</b> <b>14:15 - 18:00</b> (R7, R8)			

\* The schedule and terms of the groups for lectures, exercises, seminars and test dates are in the course syllabus.

**INTEGRATED ACADEMIC STUDIES OF MEDICINE**  
**WEEKLY ACADEMIC SEMESTER PLANNER 2024/2025. FOR THE FIRST STUDY BLOCK**  
**FIRST YEAR OF STUDY**

<b>COURSE</b>	<b>MONDAY</b>	<b>TUESDAY</b>	<b>WEDNESDAY</b>	<b>THURSDAY</b>	<b>FRIDAY</b>
<b>MEDICAL ENGLISH LANGUAGE</b> (3+0)		<b>LECTURES</b> <b>12:45 – 15:00</b> (H5)			
<b>HISTORY OF MEDICINE</b> (2+1)				<b>LECTURES AND SEMINAR</b> <b>14:00 - 16:15</b> (Hall at the Internal Clinic)	

\* The schedule and terms of the groups for lectures, exercises, seminars and test dates are in the course syllabus.

**INTEGRATED ACADEMIC STUDIES OF MEDICINE**  
**WEEKLY ACADEMIC SEMESTER PLANNER 2024/2025. FOR THE THIRD STUDY BLOCK**  
**SECOND YEAR OF STUDY**

<b>COURSE</b>	<b>MONDAY</b>	<b>TUESDAY</b>	<b>WEDNESDAY</b>	<b>THURSDAY</b>	<b>FRIDAY</b>
<b>PHYSIOLOGY</b> (4+4)		<b>LECTURES</b> <b>09:00- 12:15</b> (H44)  <b>PRACTICE</b> <b>13:00 - 16:05</b> (H44)			
<b>MEDICAL</b> <b>BIOCHEMISTRY</b> (6+5)			<b>LECTURES</b> <b>13:00 - 16:30</b> (H5)  <b>PRACTICE</b> <b>16:45 - 21:00</b> (R9-2)		<b>PRACTICE</b> <b>12:00 - 19:00</b> (R9-2)
<b>COMMUNICATION</b> <b>SKILLS</b> (2+1)				<b>LECTURES</b> <b>15:00 - 16:30</b> (H3)  <b>SEMINAR</b> <b>16:35-19:35</b> H3, H44	
<b>INFORMATION AND</b> <b>COMMUNICATION</b> <b>TECHNOLOGIES IN</b> <b>HEALTHCARE</b> (2+1)				<b>LECTURES AND</b> <b>SEMINAR</b> <b>12:00 - 14:15</b> (H4)	

\* The schedule and terms of the groups for lectures, exercises, seminars and test dates are in the course syllabus.

**INTEGRATED ACADEMIC STUDIES OF MEDICINE**  
**WEEKLY ACADEMIC SEMESTER PLANNER 2024/2025. FOR THE FIFTH STUDY BLOCK**  
**THIRD YEAR OF STUDY**

<b>COURSE</b>	<b>MONDAY</b>	<b>TUESDAY</b>	<b>WEDNESDAY</b>	<b>THURSDAY</b>	<b>FRIDAY</b>
<b>PATHOLOGICAL ANATOMY</b> (4+3)	<b>LECTURES</b> <b>08:00 - 11:00</b> (H4)		<b>PRACTICE</b> <b>08:00 - 14:40</b> (R31-R32)		
<b>PATHOPHYSIOLOGY</b> (3+4)	<b>LECTURES</b> <b>11:30 - 13:45</b> (H4)		<b>PRACTICE</b> <b>12:45 - 20:15</b> (R32)  <b>PRACTICE</b> <b>15:30-20:00</b> (R33)		
<b>PHARMACOLOGY AND TOXICOLOGY</b> (2+2)		<b>LECTURES</b> <b>09:45 - 11:15</b> (H4)  <b>PRACTICE</b> <b>15:00 - 18:00</b> (R31,R32)			
<b>INTRODUCTION TO CLINICAL PRACTICE</b>				<b>LECTURES AND SEMINAR</b> <b>16:30 - 18:45</b> (Hall at the Internal Clinic)	

\* The schedule and terms of the groups for lectures, exercises, seminars and test dates are in the course syllabus.

**INTEGRATED ACADEMIC STUDIES OF MEDICINE**  
**WEEKLY ACADEMIC SEMESTER PLANNER 2024/2025. FOR THE SEVENTH STUDIO BLOCK**  
**FOURTH YEAR OF STUDY**

<b>COURSE</b>	<b>MONDAY</b>	<b>TUESDAY</b>	<b>WEDNESDAY</b>	<b>THURSDAY</b>	<b>FRIDAY</b>
<b>INTERNAL MEDICINE</b> (6+6)			<b>LECTURES</b> <b>10:15 - 15:30</b> (Hall at the Internal Clinic)  <b>PRACTICE</b> <b>16:00 - 18:15</b> (Internal Clinic)	<b>PRACTICE</b> <b>16:00 - 18:15</b> (Internal Clinic)	
<b>RADIOLOGY</b> (2+2)		<b>LECTURES</b> <b>11:25 - 12:55</b> (H4)  <b>PRACTICE</b> <b>13:30 - 21:00</b> (Nuclear Medicine Center UCCK)			
<b>NUCLEAR MEDICINE</b> (1+1)	<b>LECTURES</b> <b>09:40 – 10:25</b> (Institute for Emergency Medical Aid)  <b>PRACTICE</b> <b>10:30 - 12:00</b> (Nuclear Medicine Center UCCK)				<b>PRACTICE</b> <b>12:00 - 13:30</b> (Nuclear Medicine Center UCCK)

\* The schedule and terms of the groups for lectures, exercises, seminars and test dates are in the course syllabus.

**INTEGRATED ACADEMIC STUDIES OF MEDICINE**  
**WEEKLY ACADEMIC SEMESTER PLANNER 2024/2025. FOR THE SEVENTH STUDIO BLOCK**  
**FOURTH YEAR OF STUDY**

<b>COURSE</b>	<b>MONDAY</b>	<b>TUESDAY</b>	<b>WEDNESDAY</b>	<b>THURSDAY</b>	<b>FRIDAY</b>
<b>DERMATOVENEROLOGY</b> (2+1)	<b>LECTURES</b> <b>08:00 - 09:30</b> (Institute for Emergency Medical Aid)  <b>PRACTICE</b> <b>11:15 - 14:15</b> (Dermatovenerology clinic)				
<b>BASICS OF CLINICAL PHARMACOLOGY</b>					<b>LECTURES</b> <b>15:45 - 17:15</b> (H5)  <b>SEMINAR</b> <b>17:15 - 18:00</b> (H5)

\* The schedule and terms of the groups for lectures, exercises, seminars and test dates are in the course syllabus.

**INTEGRATED ACADEMIC STUDIES OF MEDICINE**  
**WEEKLY ACADEMIC SEMESTER PLANNER 2024/2025. FOR THE NINTH STUDY BLOCK**  
**FIFTH YEAR OF STUDY**

<b>COURSE</b>	<b>MONDAY</b>	<b>TUESDAY</b>	<b>WEDNESDAY</b>	<b>THURSDAY</b>	<b>FRIDAY</b>
<b>PEDIATRICS</b> (3+3)		<b>LECTURES</b> <b>16:30-18:45</b> (Institute for Emergency Medical Aid)			
	PRACTICE () - according to the schedule of the department				
<b>SURGERY</b> (6+6)			<b>LECTURES</b> <b>14:00-19:00</b> (Institute for Emergency Medical Aid)		
	PRACTICE () - according to the schedule of the department				
<b>LEGAL ASPECTS IN HEALTHCARE</b> (2+1)	<b>LECTURES AND SEMINAR</b> <b>17:20-21:05</b> (H1)				
<b>CLINICAL ONCOLOGY</b> (2+1)				<b>LECTURES</b> <b>12:15 - 13:45</b> (H5)  <b>PRACTICE</b> <b>14:30-17:30</b> (Nuclear Medicine Center UCCK)	

\* The schedule and terms of the groups for lectures, exercises, seminars and test dates are in the course syllabus.

<p><b>TELEMEDICINE</b> (2+1)</p>				<p><b>LECTURES AND SEMINAR</b> <b>18:00-19:30</b> (H4)</p>	
<p><b>SURGICAL PATHOLOGY</b></p>	<p><b>LECTURES</b> <b>12:35 - 13:55</b> (H45)</p> <p><b>PRACTICE</b> <b>14:15 - 15:00</b> (R31)</p>				

\* The schedule and terms of the groups for lectures, exercises, seminars and test dates are in the course syllabus.



**INTEGRATED ACADEMIC STUDIES OF MEDICINE**  
**WEEKLY ACADEMIC SEMESTER PLANNER 2024/2025. FOR THE ELEVENTH STUDY BLOCK**  
**SIXTH YEAR OF STUDY**

<b>COURSE</b>	<b>MONDAY</b>	<b>TUESDAY</b>	<b>WEDNESDAY</b>	<b>THURSDAY</b>	<b>FRIDAY</b>
<b>GYNECOLOGY AND OBSTETRICS</b> (3+3)	<b>LECTURES</b> <b>11:15-13:30</b> (H5)				
	PRACTICE () - according to the schedule of the department				
<b>PHYSICAL MEDICINE AND REHABILITATION</b> (2+2)			<b>LECTURES</b> <b>11:00-12:30</b> (H2)  <b>PRACTICE</b> <b>13:00-14:30</b> (Center for rehabilitation UCCK)		
<b>SOCIAL MEDICINE</b> (2+1)				<b>LECTURES</b> <b>15:45-17:15</b> (H4)  <b>PRACTICE</b> <b>17:25-18:10</b> (H45)	
<b>EPIDEMIOLOGY</b> (2+1)					<b>LECTURES</b> <b>11:15-12:45</b> (H5)  <b>PRACTICE</b> <b>16:15-17:00</b> (H44)

\* The schedule and terms of the groups for lectures, exercises, seminars and test dates are in the course syllabus.

**INTEGRATED ACADEMIC STUDIES OF MEDICINE**  
**WEEKLY ACADEMIC SEMESTER PLANNER 2024/2025. FOR THE ELEVENTH STUDY BLOCK**  
**SIXTH YEAR OF STUDY**

<b>COURSE</b>	<b>MONDAY</b>	<b>TUESDAY</b>	<b>WEDNESDAY</b>	<b>THURSDAY</b>	<b>FRIDAY</b>
<b>HYGIENE AND ECOLOGY</b> (4+2)		<b>LECTURES</b> <b>14:00-17:15</b> (H4)  <b>PRACTICE</b> <b>17:30-19:00</b> (H44)			
<b>MEDICAL STATISTICS AND INFORMATICS</b> (1+1)				<b>LECTURES</b> 10:20-11:05 (H5)  <b>PRACTICE</b> <b>11:05 - 14:35</b> (R1)	
<b>MEDICAL ETHICS</b> (2+1)					<b>LECTURES</b> <b>14:00-15:30</b> (H5)
<b>RESUSCITATION 2</b> (2+1)				<b>LECTURES</b> <b>08:00 - 09:30</b> (Institute for Emergency Medical Aid)  <b>PRACTICE</b> <b>11:05 - 1435</b> (Institute for Emergency Medical Aid)	

\* The schedule and terms of the groups for lectures, exercises, seminars and test dates are in the course syllabus.

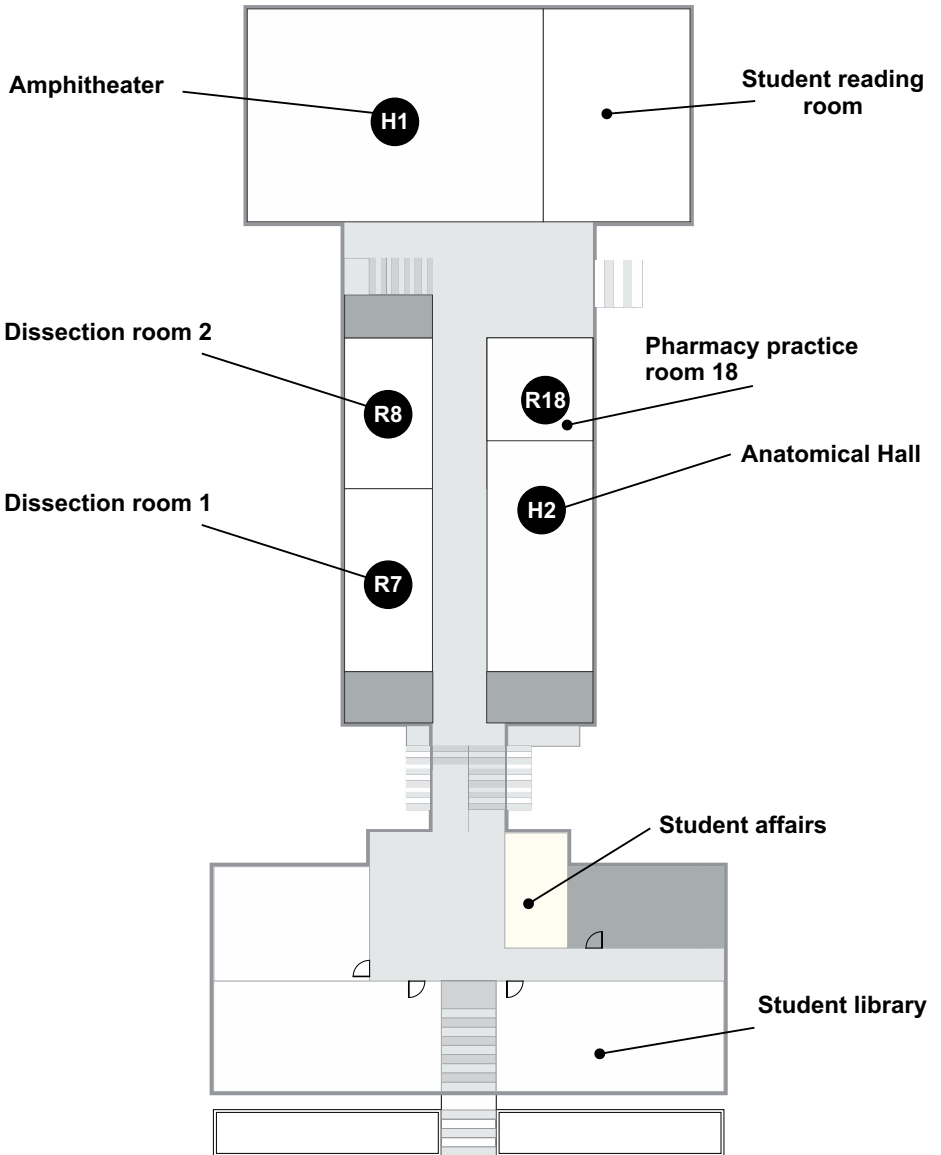

Main entrance

Svetozar Markovic Street

FLOOR PLANS VIEW  
FACULTY OF MEDICAL SCIENCES

GROUND LEVEL

**Student restaurant**

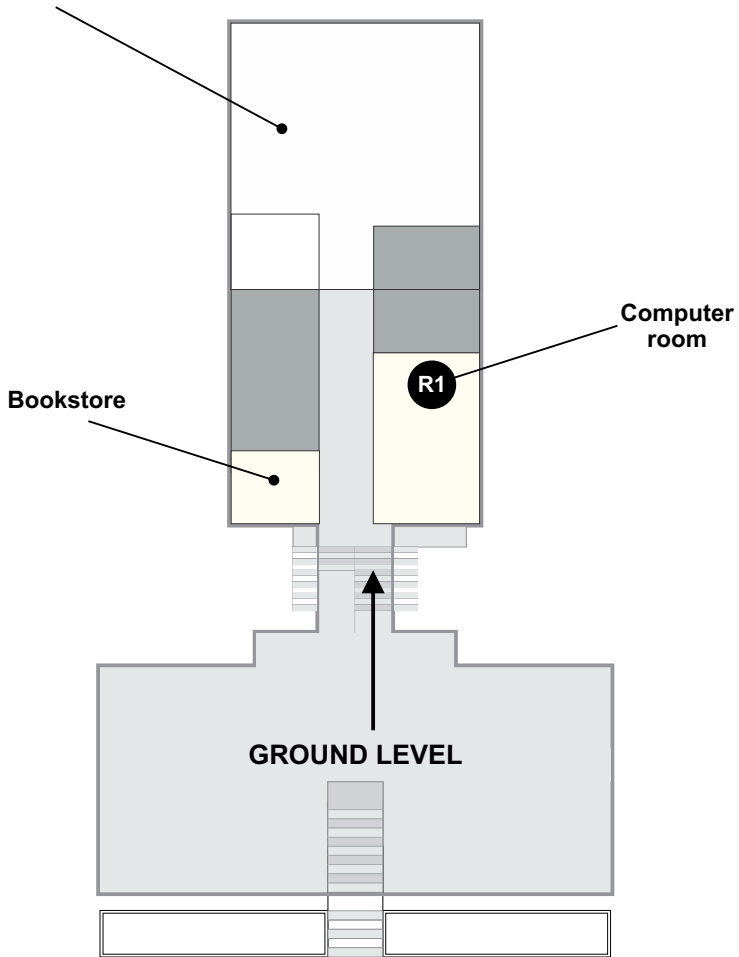

---

Svetozar Markovic Street

---

**FLOOR PLANS VIEW  
FACULTY OF MEDICAL SCIENCES**

**THE BASEMENT**

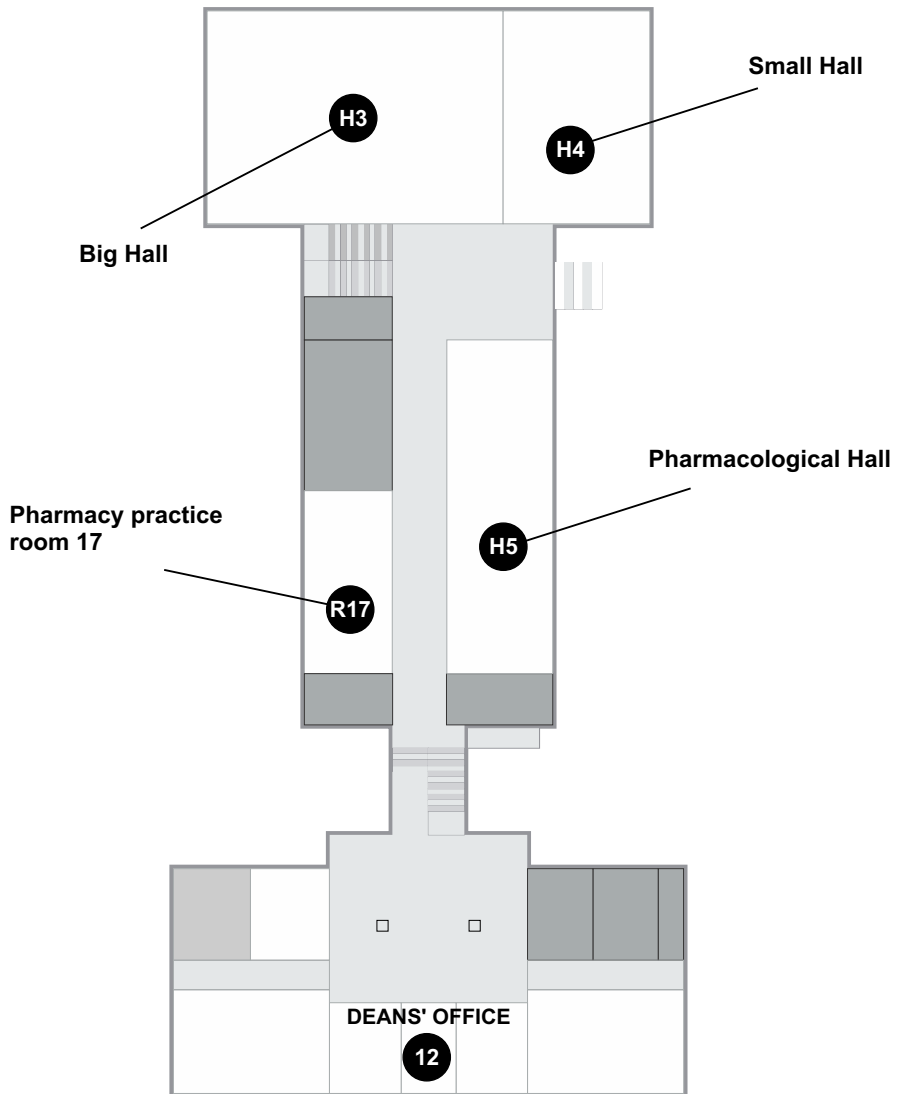



---

Svetozar Markovic Street

---

FLOOR PLANS VIEW  
FACULTY OF MEDICAL SCIENCES

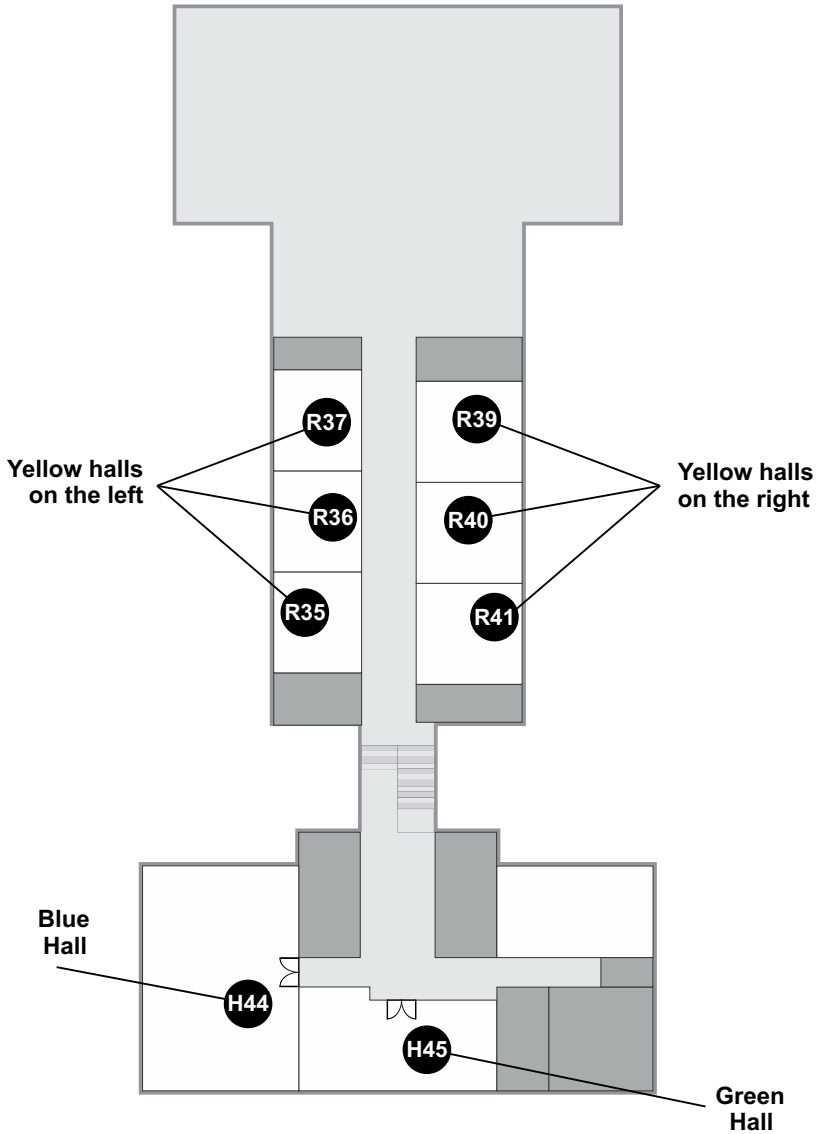
**THE FIRST FLOOR**



---

Svetozar Markovic Street

---

FLOOR PLANS VIEW  
FACULTY OF MEDICAL SCIENCES

**THE THIRD FLOOR**

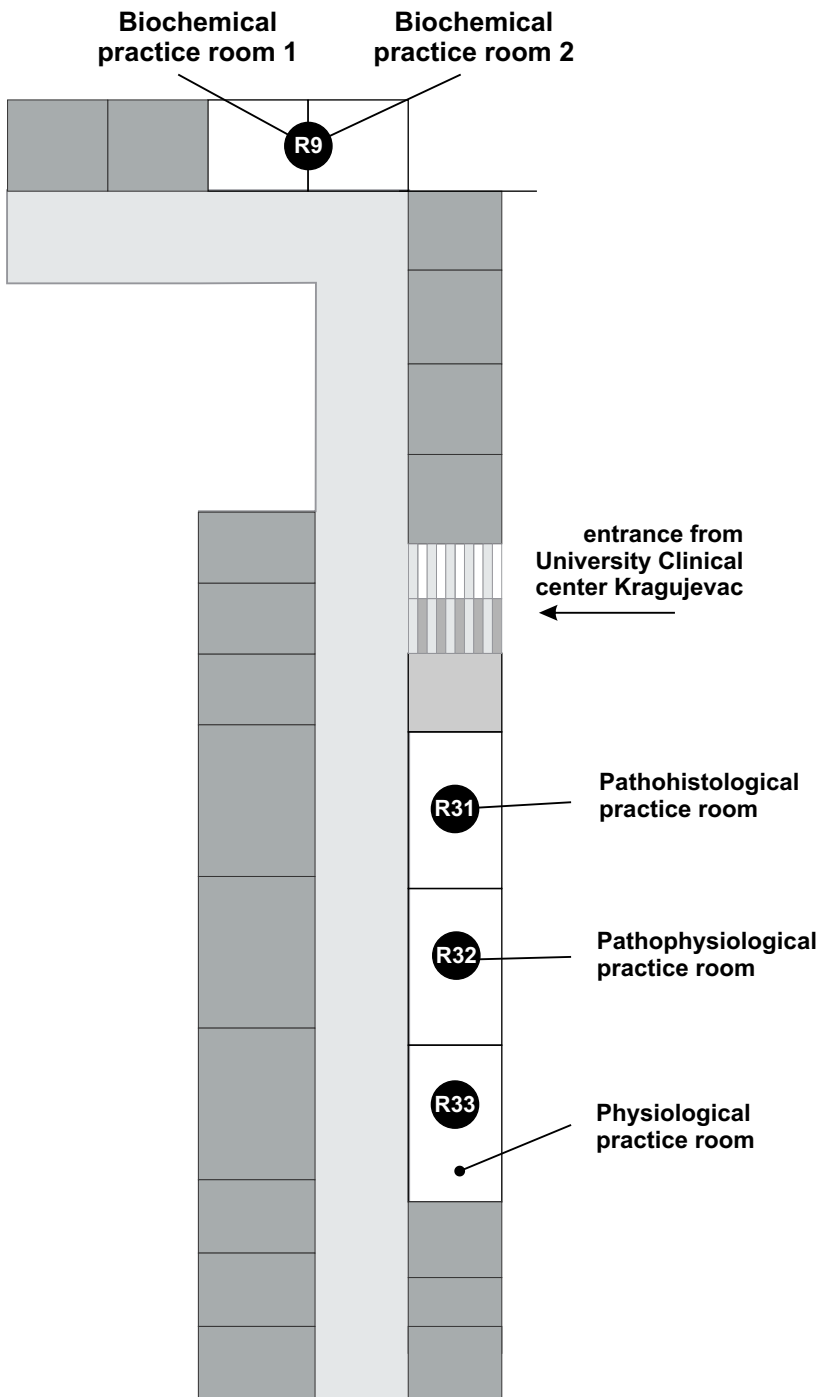

FLOOR PLANS VIEW  
INSTITUTES BUILDING OF THE  
FACULTY OF MEDICAL SCIENCES